

# PLAT OF SURVEY -OF-

LOT 54 OF STURWOOD ADDITION NO. 2,  
LOCATED IN THE CITY OF LAKE GENEVA,  
WALWORTH COUNTY, WISCONSIN.

SURVEY FOR: MIKE UGOLINI

SURVEY ADDRESS: 221 TIMBER LANE

## LEGEND

- FOUND IRON PIPE
- FOUND SOLID IRON
- ⊗ FOUND PINCH PIPE
- ( ) RECORDED AS

BEARINGS HEREON RELATE TO THE  
EAST LINE OF TIMBER LANE.  
ASSUMED BEARING N00°30'00"E.

"I hereby certify that I have surveyed the above described property and that the above map is a correct representation thereof and shows the size and location of the property, its exterior boundaries, the location of all visible structures and dimensions of all principal buildings thereon, boundary fences, apparent easements, roadways and encroachments, if any."

"This survey is made for the use of the present owners of the property, and those who purchase, mortgage, or guarantee the title thereto within one year from date hereof."

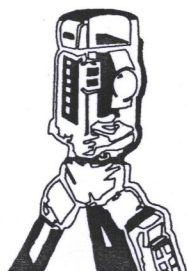

**B.W. SURVEYING, INC.**

LAND SURVEYS  
MAPPING AND PLANNING  
412 N. PINE STREET  
BURLINGTON, WI 53105  
(262)-767-0225

TIMBER LANE  
(50' WIDE)

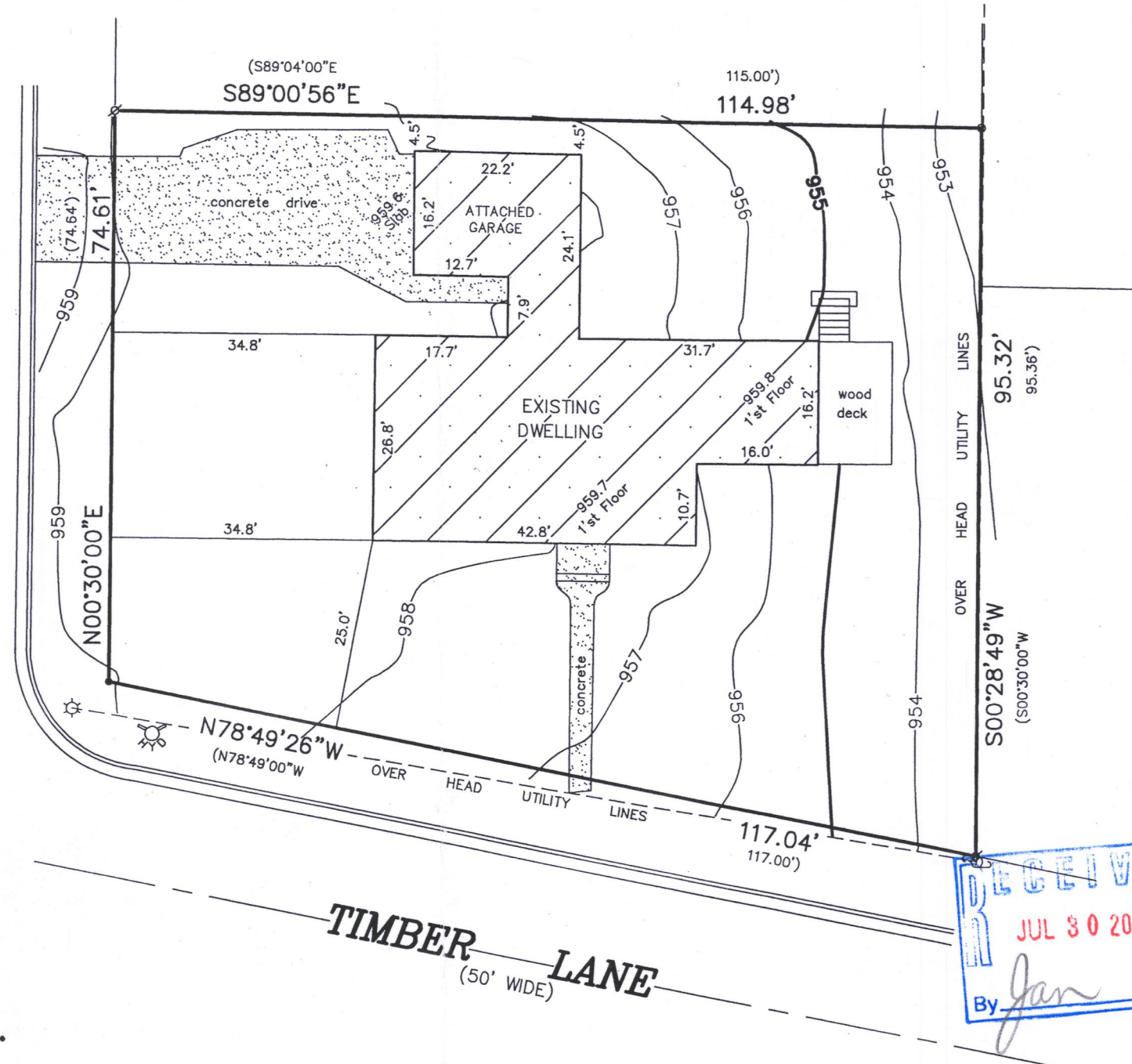

SCALE  
GRAPHIC

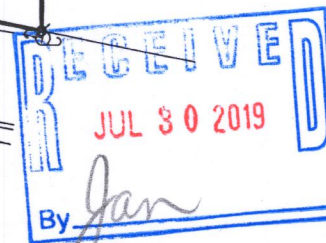
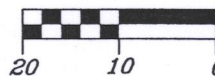

THIS IS NOT AN ORIGINAL  
UNLESS THIS SEAL IS PRESENT

*Robert J. Wetzel*  
ROBERT J. WETZEL

MARCH 12, 2019  
DATE

28T2-10

007-3624